

PLAN SHOWING THE
 PROPOSED CONSTRUCTION
 OF A RESIDENTIAL BUILDING
 IN DOOR NO. 49/122, PLOT NO. B-210
 7th AVENUE, ASHOK NAGAR,
 CHENNAI-83, IN R.S. NO. 206P
 T.S. NO. 9, KODAMBAKKAM PUDUR
 PART-I, BLOCK NO. 6B,
 CORPORATION DIVISION NO. 122,
 ZONE VIII
 SCALE : 1" = 8' 0" (OR) 1:100

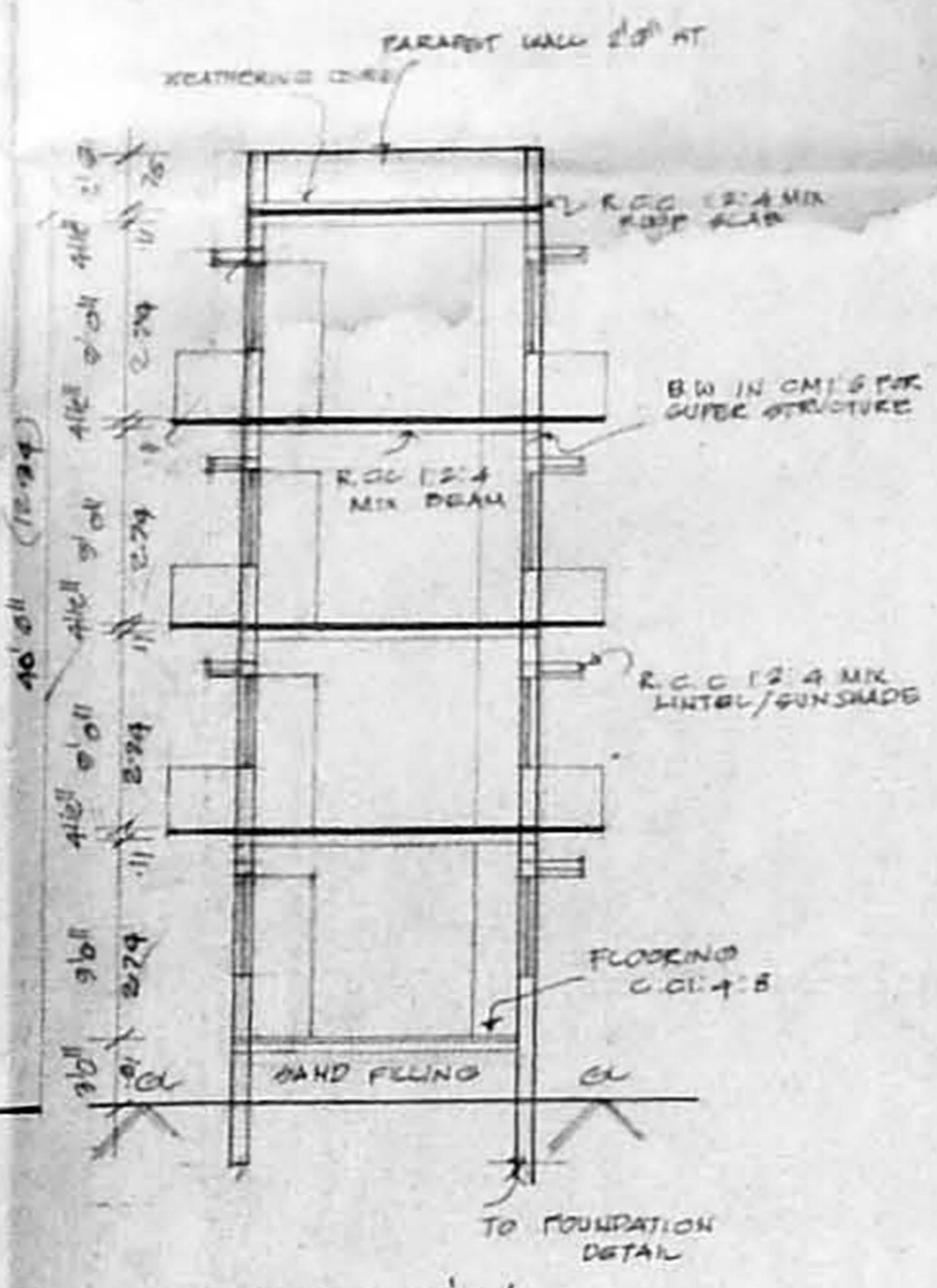

SECTION ON 'AB'

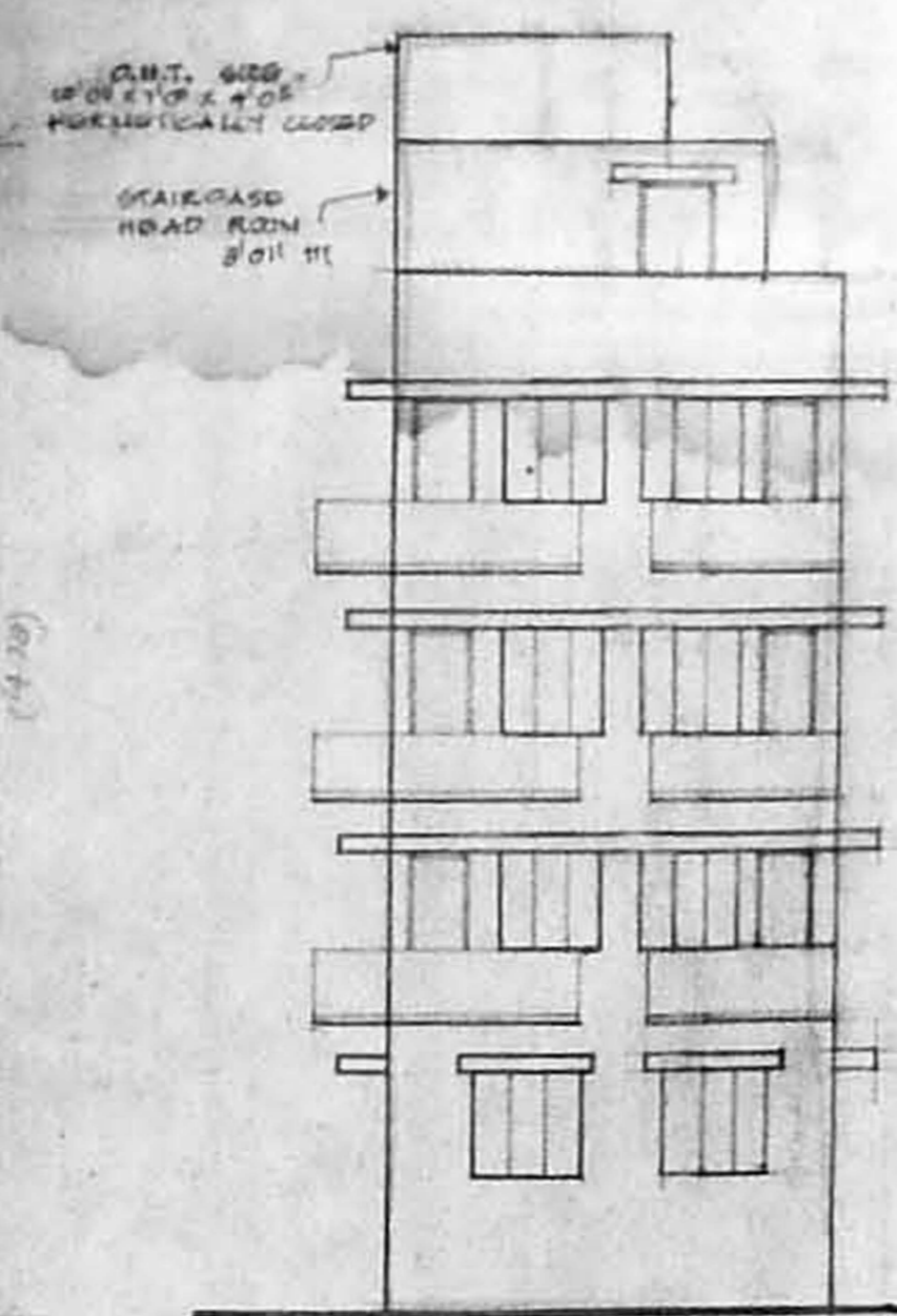
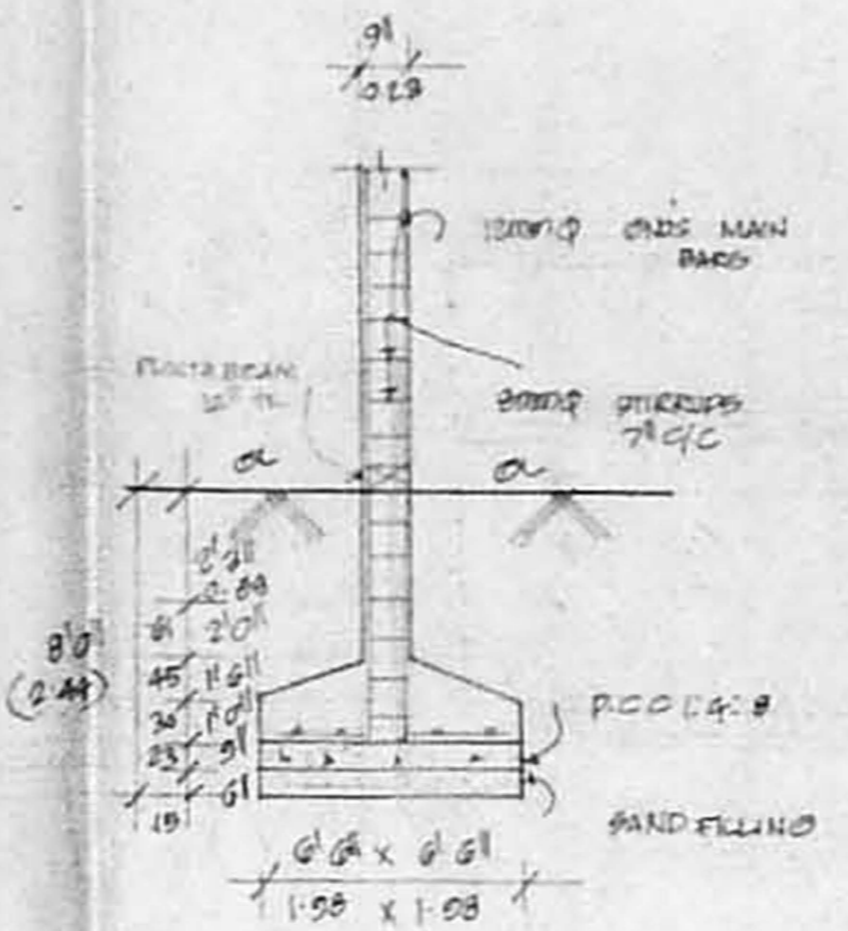

FOUNDATION DETAIL

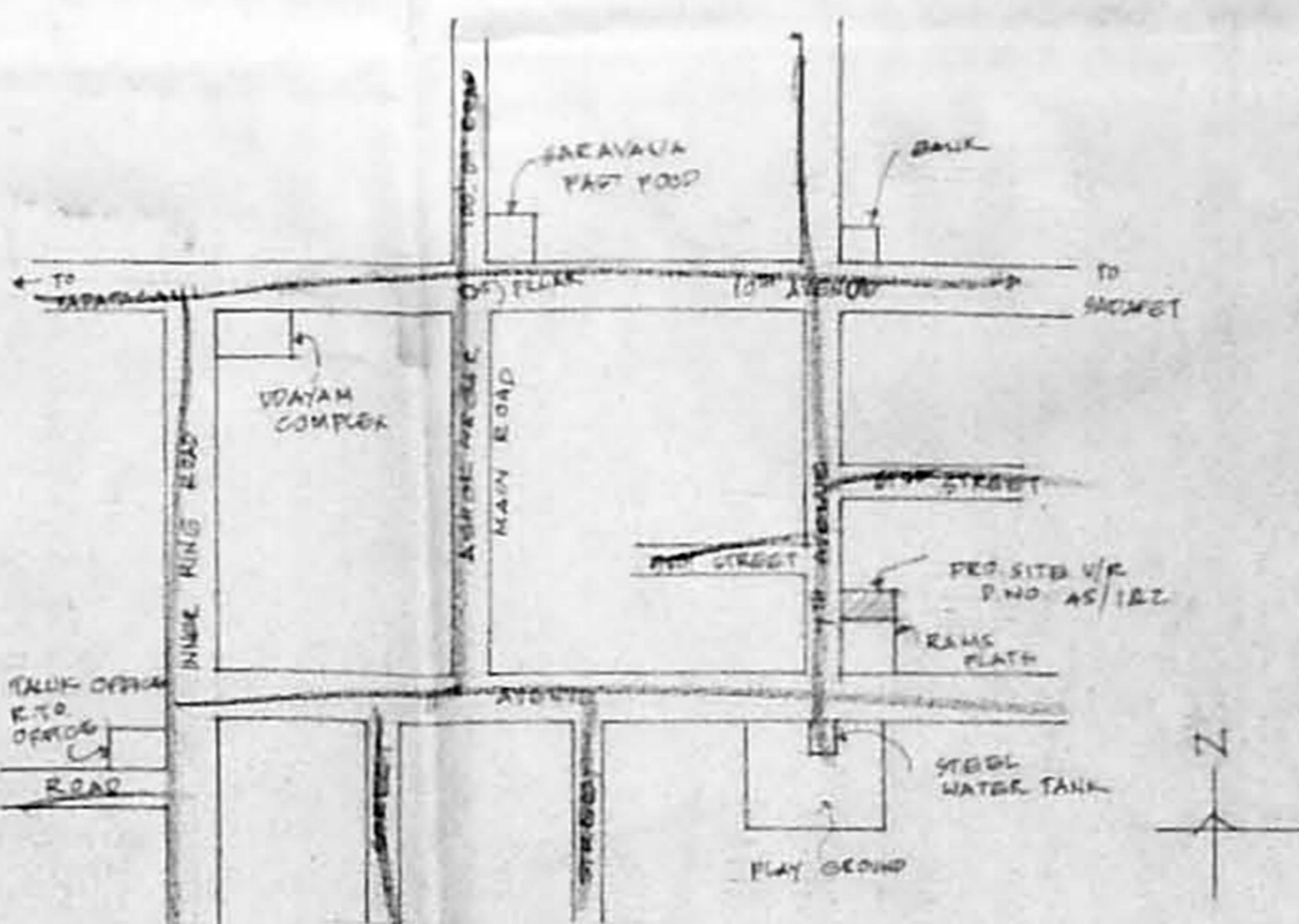

KEYPLAN
(NOT TO SCALE)

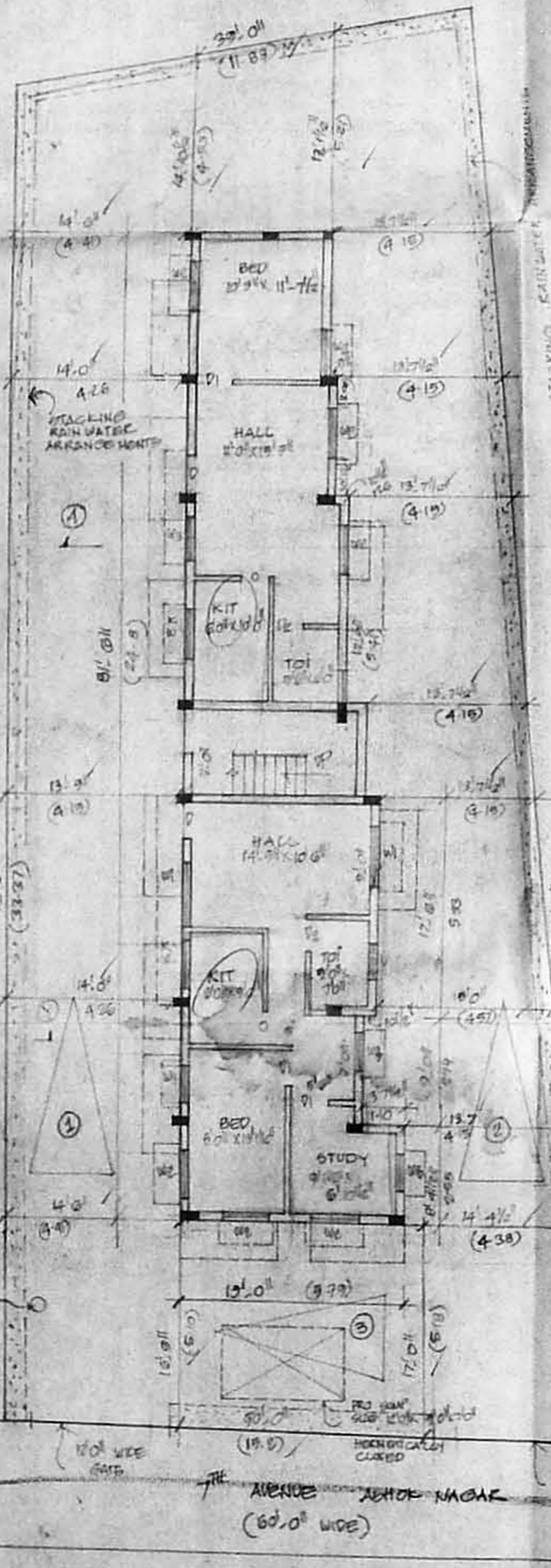

G.F. PLAN / SITEPLAN
 SCALE : 1" = 8' 0" (OR) 1:100

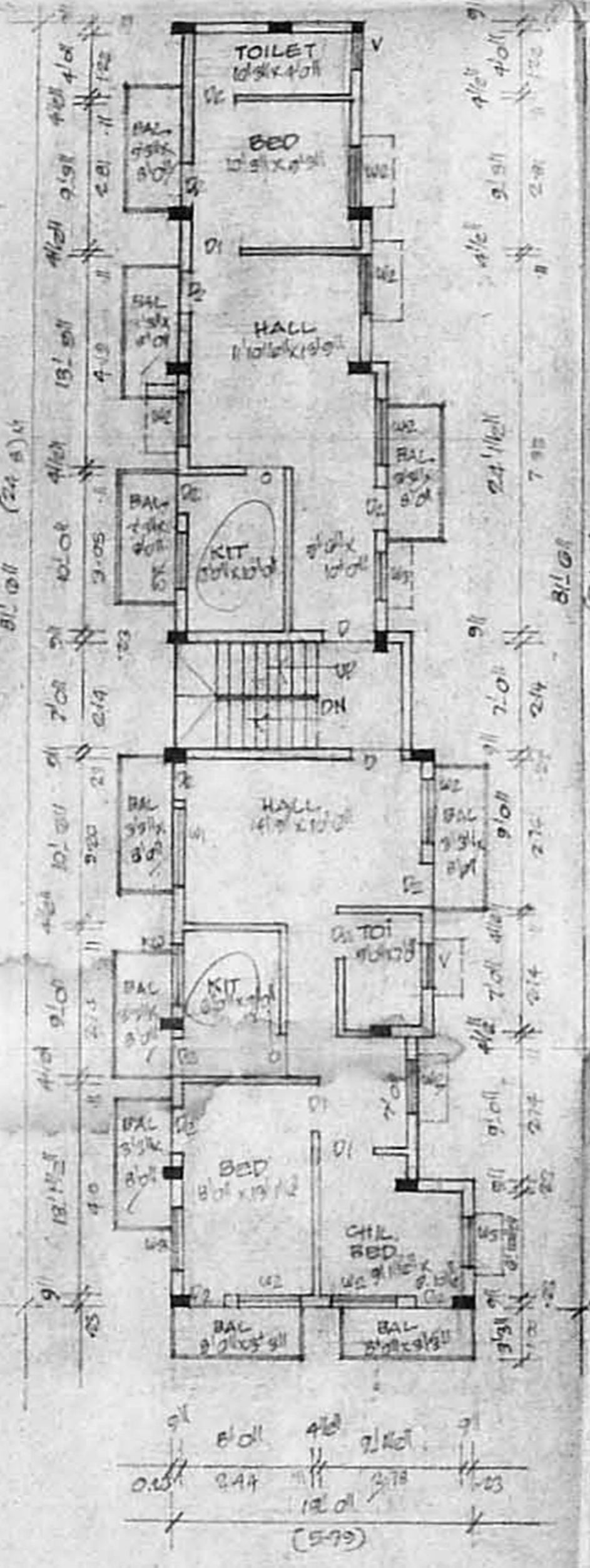

TYPICAL FLOOR PLAN
(FIRST, SECOND & THIRD)

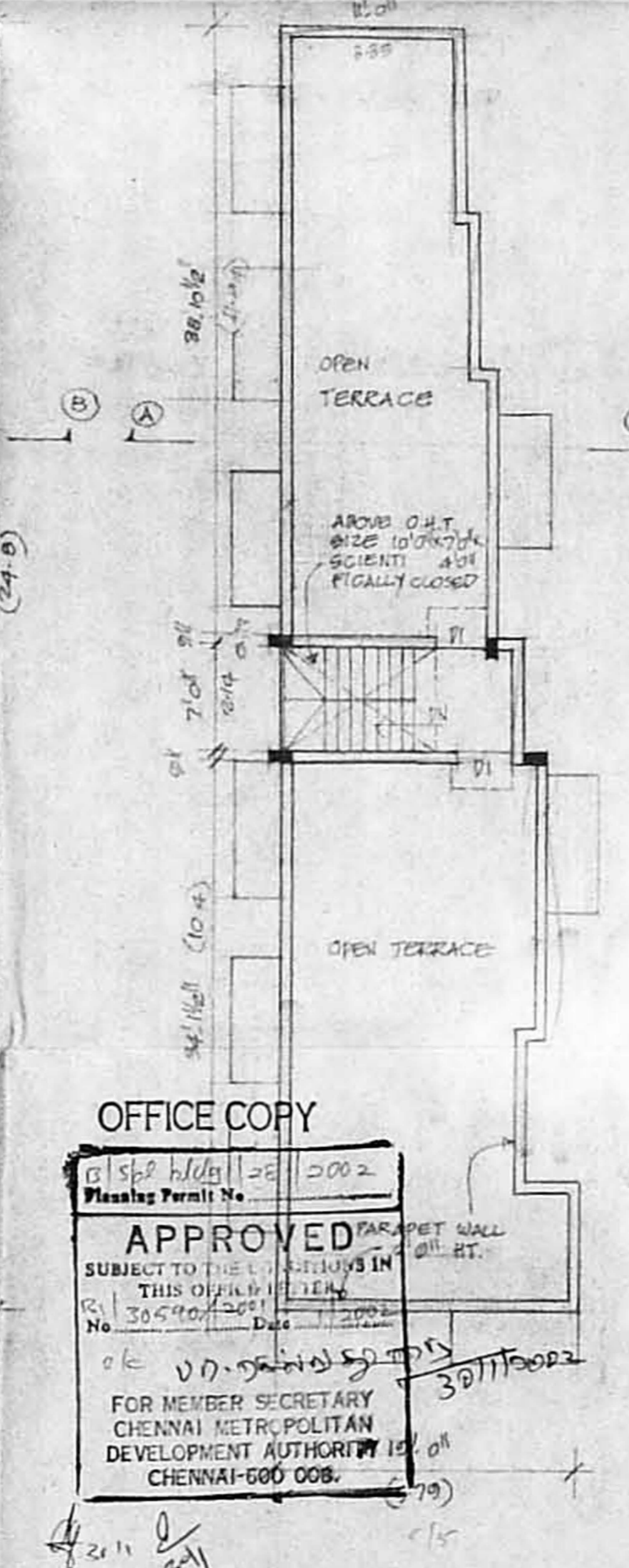

TERRACE FLOOR PLAN

OFFICE COPY

Planning Permit No. 0002
APPROVED
 SUBJECT TO THE REGULATIONS IN THIS OFFICE
 No. 30590/2001 Date 30/11/2002
 OK *[Signature]* 30/11/2002
 FOR MEMBER SECRETARY
 CHENNAI METROPOLITAN
 DEVELOPMENT AUTHORITY
 CHENNAI-600 008.

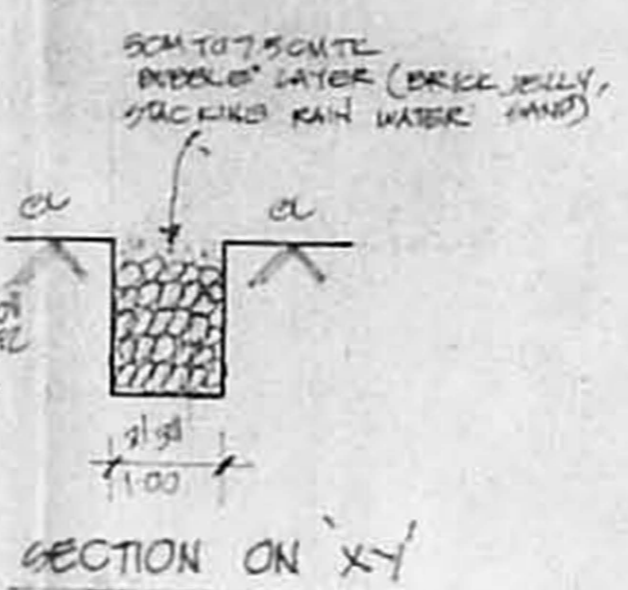

SECTION ON 'XY'

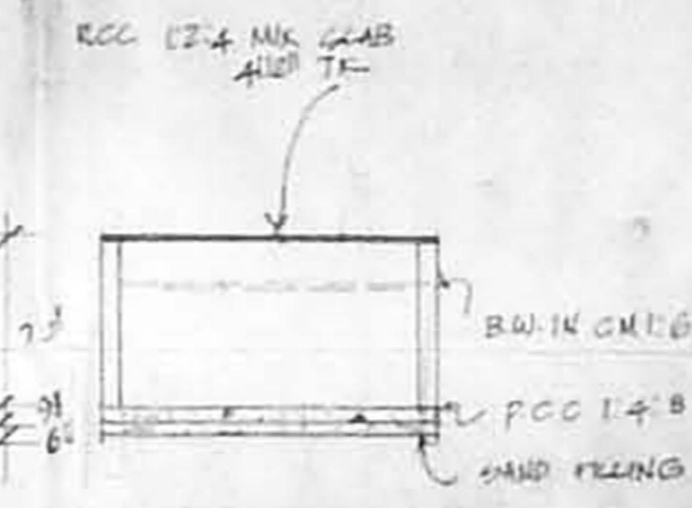

DETAIL OF SUMP

JOINERY

Q	DOOR	3'6" x 7'0"	1.00 x 1.4
D1	DOOR	3'6" x 7'0"	0.91 x 1.4
D2	DOOR	2'6" x 7'0"	0.76 x 1.4
W1	WINDOW	5'0" x 4'6"	1.83 x 1.37
W2	WINDOW	5'0" x 4'6"	1.83 x 1.37
W3	WINDOW	4'0" x 4'6"	1.22 x 1.37
KW	KIT WINDOW	4'0" x 3'0"	1.22 x 0.91
V	VENTILATOR	2'0" x 2'0"	0.91 x 0.91
WS	WINDOW	3'3" x 4'6"	1.00 x 1.37

AREA DETAIL

PLOT AREA : AS PER SALE DEED: 5145 SQFT @ 15 PER PATA: 4880 SQFT @ 478M²
 PRO. G.P. AREA : 1212 SQFT @ 112.5M²
 P.F. AREA : 1472 SQFT @ 136.7M²
 S.P. AREA : 1472 SQFT @ 136.7M²
 TOTAL AREA : 5628 SQFT @ 522.6M²
 COVERAGE : 30.15%
 P.S.I. : 115

COLOUR INDEX

ROOF AS SHOWN

ROAD AS SHOWN

BOUNDARY AS SHOWN